

POSTGRADUATE AND  
RESEARCH DEPARTMENT OF BOTANY  
ST. BERNHARDS COLLEGE  
CHANGANASSERY



Botany Quiz with the highest prize money !

First Prize : Rs. 10000/-  
Second Prize: Rs. 7500/-  
Third Prize: Rs. 5000/-



Date: 3 March 2019  
Time: 10 am  
Venue: Department of Botany  
St. Bernhards College, Changanassery

## Guidelines

- Registration : 9.00-10.30 am on 13<sup>th</sup> February 2019
- Registration Fee Rs.50 for each participant and entry to 2 events
- Participants should produce their college identity card at the time of Registration
- Food coupon will be provided for Rs.50
- Decisions of the jury will be final for all the events.

# DEPARTMENT OF BIOTECHNOLOGY PRESENTS

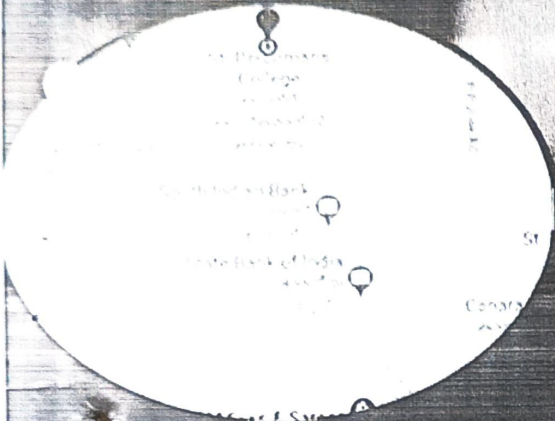

13  
FEBRUARY 2019

**APEIRON**  
*...beyond boundaries*

### ADDRESS

Department of Biotechnology  
Sriperchmans College (Autonomous)  
Changanassery  
Kottayam

Venue : Kallarackal Hall

### CONTACT US

Phone : 9544137111  
Email: apelronsbc@gmail.com



AUTONOMOUS | College with Potential for Excellence | Accredited by NAAC with A Grade  
CHANGANASSERY, KERALA

# EVENTS

## IDEATE

(Prize Money : 5K)

(Invoke the entrepreneur in you)  
Present a business plan on any topic from the field of Life Sciences. The abstracts of proposals should be submitted via email on or before February 9, 2019 (apelronsbc@gmail.com)

## REFLECTIONS

(Photography contest)

Prize Money: 3K

## INQUIZITIVE

(Quiz)

Prize Money: 3K

Team of two members from a Department

## ASPIRAYA

(Spot Dance)

Prize Money: 5K

Dear all,

We cordially invite you to APEIRON 2K19, an intercollegiate fest organized by the Department of Biotechnology, St Bernhams College. The fest aims at providing a perfect platform to promote innovative ideas and to allow students to share their knowledge and ideas. The ultimate motive of the fest is to promote biotechnology among students by giving them the opportunity to experience and showcase innovation, and explore the many wide-ranging academic possibilities in this field ..... Come feel the essence of Biotechnology with Apeiron 2k19.

### STAFF CO-ORDINATORS

MR. SHOBIN VARGHESE 9645560582  
MRS. VIJIMOLY VARGHESE 8606299393

### STUDENT CO-ORDINATORS

TEENA A J  
AMRUTHA P  
JAYASANTH NARENDRA  
ASWATHY  
BENNY  
ADITHYA P KUMAR

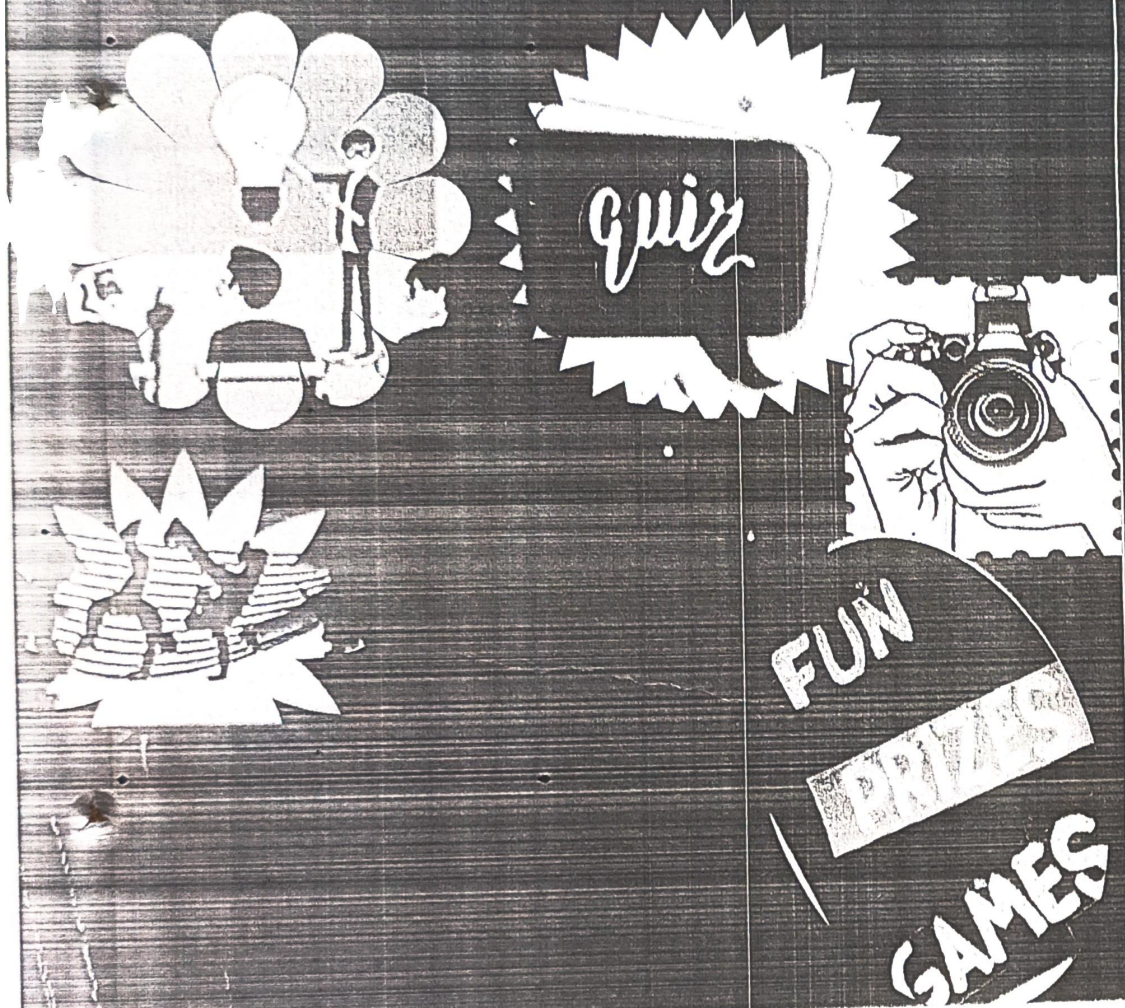

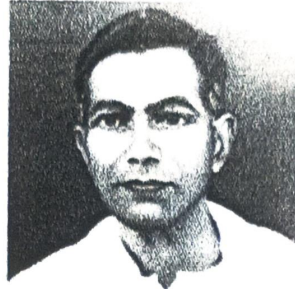

പ്രൊഫ. കെ. വി. രാമചന്ദ്ര പൈ  
**അനുസ്മരണം**

2018 ഡിസംബർ 14, 17  
കർദ്ദിനാൾ ആന്റണി പടിയറ ഹാൾ

- അഖിലകേരള സാഹിത്യ പ്രശ്നോത്തരി മത്സരം
- അനുസ്മരണ സമ്മേളനം
- സാഹിത്യസെമിനാർ

മലയാളം ഖിരൂദനന്തരഖിരൂദ ഗവേഷണവിഭാഗം  
എസ്.ബി. കോളജ്, ചങ്ങനാശ്ശേരി

## Lead presentation

Contextualizing the Implications of Primary Social Work Methods in Family and Child Development Settings- **Dr. Sonny Jose**, Professor and Head, Department of Social Work, Loyola College, Trivandrum.

## Plenary Session 2

Paper 1- Contextualizing the Implications of Primary Social Work Methods in Family Settings- **Dr. Rajeev S.P.**, Asst.Professor, Department of Social Work, Rajagiri College of Social Sciences, Kalamassery.

Paper 2- Contextualizing Implications of Primary Social Work Methods in Child Development Settings- **Ms. Rashmi Nair**, Asst.Professor, Department of Social Work, BCM College, Kottayam.

DAY-2 16-02-2019

## Lead presentation

Contextualizing the Implications of Primary Social Work Methods in Community Development Settings and Disaster Management Settings- **Dr. Jose Antony**, Associate Professor, Sree Sankaracharya University, Kaldy.

## Plenary Session 3

Paper 1- Contextualizing the Implications of Primary Social work methods in Community Development Settings, **Dr. P. M. Mathew**, Associate Professor, Christ University, Bangalore.

Paper 2- Contextualizing the Implications of Primary Social work methods in Disaster Management Settings- **Dr. Sr. Joan Chankapura MMC**, Director of TRADA.

## Valedictory Address

**Dr. Jose Antony**, Associate Professor, Sree Sankaracharya University, Kaldy.

### Registration Fees

Students ₹ 500/-

Research Scholars, Educators and Practitioners ₹ 600/-

Those who want accommodation please inform early.

A nominal fee will be charged for accommodation.



SOCIAL WORK STUDENTS' MEET

## DOCUMENTARY COMPETITION



1<sup>st</sup> Prize ₹ 7000  
2<sup>nd</sup> Prize ₹ 3500  
3<sup>rd</sup> Prize ₹ 1500

## STREET PLAY COMPETITION



1<sup>st</sup> Prize ₹ 7000  
2<sup>nd</sup> Prize ₹ 3500  
3<sup>rd</sup> Prize ₹ 1500

## GROUP DANCE COMPETITION



1<sup>st</sup> Prize ₹ 7000  
2<sup>nd</sup> Prize ₹ 3500  
3<sup>rd</sup> Prize ₹ 1500

## DEBATE COMPETITION



1<sup>st</sup> Prize ₹ 3000  
2<sup>nd</sup> Prize ₹ 2000  
3<sup>rd</sup> Prize ₹ 1000

## PHOTOGRAPHY COMPETITION

1<sup>st</sup> Prize ₹ 2000  
2<sup>nd</sup> Prize ₹ 1000  
3<sup>rd</sup> Prize ₹ 500



### CONTACTS

M.R. DEEPAK JOSEPH

M.R. SHINTO K SHIBU

M.S SHILPA MARIA JAMES

HOD, SOCIAL WORK

STUDENT COORDINATOR

STUDENT COORDINATOR

9846445749

8075425381

7012464788



St Berchmans College

AUTONOMOUS

CHANGANASSERY, KERALA

DEPARTMENT OF SOCIAL WORK

BERCH

UMANTARIO

2019



NATIONAL CONFERENCE

AND

SOCIAL WORK STUDENTS' MEET

15<sup>th</sup> AND 16<sup>th</sup> FEBRUARY 2019

\*CONTEXTUALISING

THE IMPLICATIONS OF

PRIMARY SOCIAL WORK METHODS\*

sbcsaw@gmail.com

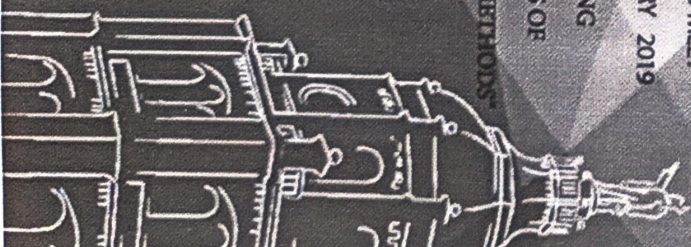

## RULES AND REGULATIONS

### CHRISTMAS CAROL COMPETITION

- ❖ The competition will be inter-departmental
- ❖ There must be minimum eight participants; solos are not permitted
- ❖ Each team will get 12 minutes for line-up and performance
- ❖ Keyboards are allowed. Floppy or manual is allowed
- ❖ Line-up, uniform, manner, theme presentation and overall appearance will also be considered
- ❖ Only one English song is allowed per team
- ❖ The order of participation of departments will be decided by lot
- ❖ Decision of the judges will be final
- ❖ The contestants are not permitted to announce or display the name of their department
- ❖ Your chest number will be your identity

### NAZRANI MANKA COMPETITION

- ❖ This competition is meant only for girls
- ❖ Only one participant from each department
- ❖ Dress code: - Traditional Christian dress & ornaments
- ❖ The participant will get one minute for addressing the audience
- ❖ There will be two - minute interaction with the judges
- ❖ The contestants are not permitted to announce or display the name of their department
- ❖ Style of conversation, costume & overall performance will be considered for marks

### GREETING CARD MAKING

1. Hard copy
  - ❖ Maximum size- 21 x 30 cm (8 X 12 inch)
  - ❖ Minimum size- 15 x 10 cm (6 X 4 inch)
  - ❖ The matter should not be printed but hand-drawn
  - ❖ Everything including images and artistic decorations must be hand-drawn
  - ❖ There is no restriction regarding the use of colours/paints
  - ❖ Submit the copy in Human Resource Department (HRD)
2. Soft copy
  - ❖ Maximum size- 21 x 30 cm (8 X 12 inch)
  - ❖ Minimum size- 15 x 10 cm (6 X 4 inch)
  - ❖ The entry should be saved in .jpeg format
  - ❖ Entries may be submitted in a CD (Write your name, class & department on the CD)
  - ❖ Submit the copy in Human Resource Department (HRD)



# St. Berchmans College

Cartholic Students Movement

## Single Bells 2018

- ❖ CSM Website Launching
- ❖ CSM Bulletin Release
- ❖ Christmas Carol Song Competition
- ❖ Greeting Card Competition
- ❖ Nazrani Manka Competition
- ❖ Christmas Gathering

